

# MSU SHADOWS

For String Quartet or String Orchestra

Bernard Traynor

Arr. Joel Kayser, ConTempus Quartet

Andante ♩ = 65

5

Vln. I

Vln. II

Vla.

Vc.

Db.

10

Vln. I

Vln. II

Vla.

Vc.

Db.

13

Vln. I

Vln. II

Vla.

Vc.

Db.

*molto rit.*

*molto rit.*

*molto rit.*

*molto rit.*

*molto rit.*

# MSU SHADOWS

Violin I

For String Quartet or String Orchestra

Bernard Traynor

Arr. Joel Kayser, ConTempus Quartet

Andante ♩ = 65

5

9

13

*molto rit.*

Violin II

# MSU SHADOWS

For String Quartet or String Orchestra

Bernard Traynor

Arr. Joel Kayser, ConTempus Quartet

Andante ♩ = 65

5

9

13

*molto rit.*

Viola

# MSU SHADOWS

For String Quartet or String Orchestra

Bernard Traynor

Arr. Joel Kayser, ConTempus Quartet

Andante ♩ = 65

5

9

13

Violoncello

# MSU SHADOWS

For String Quartet or String Orchestra

Bernard Traynor

Arr. Joel Kayser, ConTempus Quartet

Andante ♩ = 65

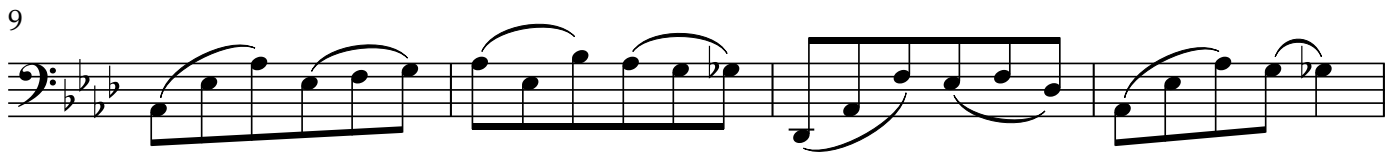

Double Bass

# MSU SHADOWS

For String Quartet or String Orchestra

Bernard Traynor

Arr. Joel Kayser, ConTempus Quartet

Andante ♩ = 65

